



Temple Beth David Bulletin

June 2009

Rabbi Geoffrey Goldberg, Ph.D.

Ron Kraus, President

Samuel Asher, Cantor

From the Rabbi's Desk

Rabbi's Office 730-5179

ggoldberg@rochester.rr.com

During the years 1933—1939, during which German Jewry suffered painfully under the ever-increasing oppression of the Nazi regime, something rather remarkable took place in the German-Jewish community. Despite the dwindling of its population and its resources, German Jewry underwent a religious and cultural revival. Increasingly excluded from society, its economic base weakening by the day, German Jews nevertheless bonded together for mutual support and for providing needed social and welfare services. They engaged in Jewish learning and the serious study of Jewish texts, participated in adult education programs, learnt Hebrew, attended lectures and concerts performed by Jewish musicians. Perhaps most remarkable of all, after years of religious apathy, thousands of German Jews flocked to the synagogue where, on Shabbat and holy days, they found spiritual sustenance, the support that comes from community solidarity, and the motivation to reach into their own inner resources to face the harsh and cruel world around them. This short-lived social, cultural and religious renaissance is only now being fully appreciated by historians.

While our current economic recession pales into insignificance compared to the fate of German Jewry during those harrowing years of 1933—1939 and the abyss that followed afterwards, the experience of those years surely has something to teach and inspire us. Members of Temple Beth David are not unaffected by the present economic downturn. There are members who have lost their jobs and others are who are living in fear and uncertainty as to whether they will be able to hold onto theirs. Many seniors have seen their savings and investments tumble precipitously and they naturally worry about the future. Others have to think twice about the cost of the gas before riding to TBD. More specifically, we have members worrying about their membership dues and some have even considered discontinuing their membership. But if there is anything that I have learnt about Temple Beth David is that it is a compassionate and understanding community and it will do its utmost to make sure that all will remain part of our community during this difficult and trying time. If you are undergoing difficulties, don't be embarrassed or afraid to share your situation and ask for help.

(Continued on page 3)

June Schedule

Shabbat Evening: 7:30 p.m.

The next TBD Service at the JCC will be on Friday, June 26 at 6pm in the Senior Lounge.

Shabbat Morning: 9 a.m.

Young Children's Shabbaton:

10:00 to Noon Sat.

Sunday Minyan: 9:30 a.m.

Family Services: 10:30am
June 6 and 20

Young Children's Shabbat Svc. :
June 6



Please remember to contact the Temple Office if you are considering scheduling any kind of event at Temple. This will help keep everyone informed and avoid scheduling conflicts.

We are handicapped accessible and equipped with a hearing loop.



The mission of Temple Beth David is to provide an environment where the concepts of community prayer, education, and service to the greater Jewish community are provided within the context of Conservative Judaism. We pride ourselves on being a friendly, participatory, egalitarian community, welcoming all to be a part of our synagogue family.

TRANSITION

Ron Kraus, President 385-3696

For every season, turn, turn, turn. There is a time for turn, turn, turn. So goes Ecclesiastes and a song based on that well known verse.

While I am writing this article, the wonders of the transition into spring are occurring. Buds are appearing on the trees. Magnolias, redbuds, flowering crab apple, and weeping cherry trees are all showing their magnificent garb to a winter-weary humanity.

In our synagogue community life we are also entering a time of transition. Our cycle of mourning our beloved Rabbi Skopitz has been

completed. We are about to say a heart-felt good-bye to Rabbi Goldberg, who has done so much to bridge us from grief to a new day. We cannot say enough about his compassion in guiding us through these times to a better place. THANK YOU!

We are also now about to begin a new chapter in our community's life. We are preparing this summer to say a warm hello to Rabbi Berg, as she helps our congregants create a new beginning.

When this article appears, we will have recently celebrated Shavuot and completed the reading of the

Torah and then started up anew to read the Torah from the beginning with fresh meaning. As we go through this transition in our congregational life, let it usher in a fresh, renewed meaning among ourselves and with our relationship to G-d and to our tradition.

As the Chinese say, change is opportunity. Let us formulate this change to a new rabbi as an opportunity to develop ourselves as an exciting, dynamic, program-rich, giving community. May it be so.



FAMILY EVENT! Wildlife Demo and Picnic Sunday, June 28

Wild Wings Demonstration 10:30am

Donation - \$3.00 per person

Mendon Ponds Park - Southernmost Entrance

Algonkian Shelter at Noon for Bring Your Own Picnic

Men's Club is sponsoring this event and providing beverages for the picnic

RSVP Sandy Toole 544-0117

AVAILABLE FOR PURCHASE

Jewish plots

Riverside Cemetery

Temple Members \$600

Non-Members \$800



Call the Temple Office for details at 266-3223

Please note: Prices set to increase on September 1, 2009

From the Rabbi's Desk, con't.

Rabbi Geoffrey Goldberg

ggoldberg@rochester.rr.com

730-5179

(Continued from page 1)

Rather than staying away from the synagogue at this time, surely the synagogue is the very place where one should be able to come for solace, support, uplift and inspiration. We are not meant to deal with our difficulties alone. We all need the warmth, the touch, the hugs, the kind words, the humor, the wise words and the understanding of others to help us during times when life gets hard.

Judaism has never shied away from social and economic realities. No wonder that the rabbis stated "*Im ein kemah ein Torah, im ein Torah, ein kemah*. Without sustenance there is no Torah, without Torah there can be no sustenance" (*Pirkei Avot 3:21*). The spiritual life is bound with the material; the one requires the other. No wonder that according to Maimonides' *Thirteen Degrees of Charity*, the highest degree was enabling a person to be gainfully employed.

As a community and as individuals, we must do our utmost to ensure that those who are in economic difficulties remain connected with, and a vital part of, our Temple community.

Rabbi Geoffrey Goldberg

Rabbi's Office Hours

Rabbi Geoffrey Goldberg 730-5179 office
Home phone, for emergencies 319-4407

Sundays

10am to Noon

Tuesdays

3pm to 5pm



NEW! Temple Office Hours

**NEW SUMMER HOURS FOR
JUNE, JULY, and AUGUST
ONLY**

**Sundays 12:30pm - 5pm
Monday through Friday
9:00am - 2:30pm**

(closed Sunday mornings and late Tuesday
afternoons for the summer only)
Our regular hours will resume in Sept.

Please note the office will be closed
June 21 to June 28 for vacation

Sisterhood Arts and Heirlooms Sale

*Please consider donating
items to the sale.*

*Call for an appointment
or information*

Marsha Greenberg 467-7238

Lois Markus 342-6793

*We appreciate your
generous support*

UPCOMING SISTERHOOD EVENTS:

A visit from our national Women's League president!

DATE: Thursday, June 11 TIME: 3pm -5pm

Cory Schneider, our National President from **The Women's League for Conservative Judaism**, will join us for at Temple for Coffee, Tea and Refreshments.

Cory wants to take this opportunity to get to know us better, answer our questions and update us on Women's League Activities.

~This event is free and open to the public. ~

Temple Beth David Sisterhood Presents... Their "Year-End Event"

"Arranged" a movie about a religious Jewish girl and a religious Muslim girl who meet and develop a friendship and discover common traditions.

Sunday June 14

9:30am to 11:30am

Don't miss it!

*Served with Bagels, Juice and Coffee
Discussion to follow*

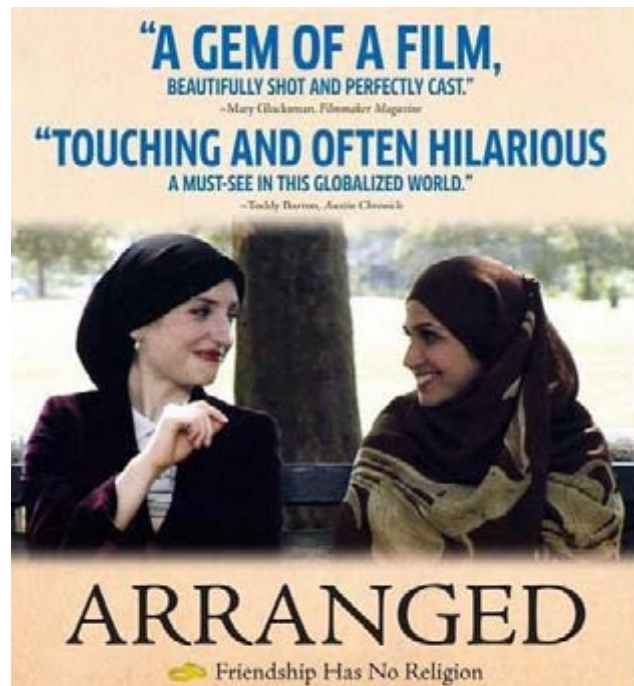

All attendees entered in a drawing to win two free movie tickets

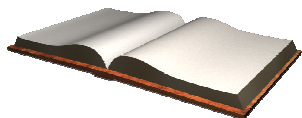

Just a Reminder...

Watch your mailbox for the Book of Remembrance letter. It will contain easy instructions to include your memorial listing in this year's book.



Thank you,

Cindy Halpern
334-5656

Debbie Steinfeld
271-6223

July is Red Wings Baseball Month!

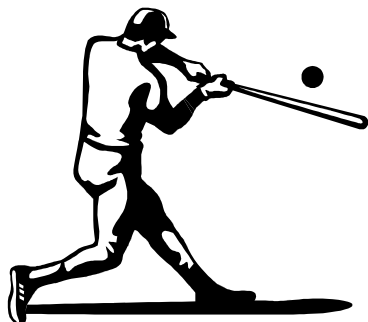

The Men's Clubs of Temple Beth David and Temple Beth El invite you to enjoy a game with the Red Wings this July: We are sponsoring the game **Monday, July 20th**.

Tickets can be ordered at the temple office, or directly from Bill Fowlkes (wmyfowlkes@yahoo.com or 298-7820)

The deadline for ordering is Friday, July 17. Tickets will be \$1 off the regular Box Office prices. More details to follow!

Sponsored Kiddushes and Cholents

- May 2, Sponsored Kiddush and Cholent **In Honor of Jonathan Aranov's Bar Mitzvah**, by his parents, Ruth and Ethan Aranov.
- May 9, Sponsored Kiddush and Cholent **In Honor of Hanna Kielar's Bat Mitzvah**, by her parents, Teresa and Bruce Kielar.
- May 23, Sponsored Kiddush and Cholent **In Honor of Matan Presberg's Bar Mitzvah**, by his parents, Marcy Berger and Martin Presberg.
- June 6 Sponsored Kiddush and Cholent **In Honor of Bahar Under's 9th birthday**, by her mother, Amy Gravitz.
- June 20 Sponsored Kiddush and Cholent **In Honor of Rabbi Goldberg**, by the congregants of Temple Beth David
- July 11, Sponsored Kiddush and Cholent **In Honor of Max Black's Bar Mitzvah**, by his parents, Todd and Donna Black.



GITANO'S

Waring Road Plaza 266-0210

Frozen Custard, Ice Cream and Italian Spumoni
Ice Cream Cakes Made to Order

Open daily 10am-8pm including holidays -- All products Kosher
Sugar Free and Lactose Free Ice Cream available



News from USY

USY Advisor (Grades 9-12):

Susan Kruchten

applepiequeen@gmail.com

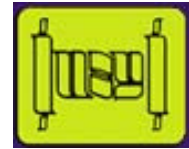

It is with great sadness that USY comes to a close for the year! June 7th is our final meeting, our annual Mystery Trip, in which we say goodbye to our seniors and welcome up our eighth graders. All our seniors will surely be missed! June 13th is a USY/Kadima

Shabbat, for those who are interested in a final sabbath service for the year.

May marked turnover; new members were elected to serve on the USY Executive Board for next year, 2009-2010. The results of these elections will be published soon!

As always, feel free to contact me via phone, email, or regular ol' snail mail.

Josh Kruchten
VP Communication
Kofim USY

Kiddush and Brunch in Honor of Rabbi Geoffrey Goldberg

June 20 and 21, 2009

***In grateful appreciation of his contributions to
Temple Beth David as our Interim Rabbi***

***Please join us for a
Extended Kiddush Luncheon on Saturday afternoon
Brunch and Presentation on Sunday at 11:00 am***

***Both events are free of charge. Please join us.
RSVP below by June 7***

Please send in your RSVP/contribution today. Both events are at no charge.

Yes, I/we will attend the following events in appreciation of Rabbi Goldberg:

Shabbat Service and Kiddush Luncheon

Sunday Brunch and Presentation

(Optional:) I/we would like to help sponsor these events.

\$18 \$36 \$54 \$108 Other

Please list my sponsorship as _____ or as Anonymous

News from IHSC

Marcy Berger marcy.berger@gmail.com

467-7820

At the IHSC community service takes many forms. This year, as in the past, our 3rd and 4th graders have spent an afternoon at Foodlink helping to sort food for their food pantry. It's a terrific project—the kids and parents come away wishing they could go more often to help. We continue to look for ways to expand this project to the other grades.

A new, and continuing, project for us is helping to keep the Temple Beth David sanctuary orderly. Last month the 3rd graders went through the sanctuary and organized the books so that they are accessible to people sitting in the pews. They also cleared away flyers and other papers that had been left

behind. The 5th graders will be checking the sanctuary in the month of May, and next year each class will be assigned a month.

The Hineni students participated again this year in the TBD clean up day. Community service is important because it is a way for us to contribute to the larger community. However, we also come away enriched; we are reminded to get outside ourselves and see what needs doing to make the world a better place. It is great when we find real needs that can be met by children. Our ears are open.



Let us know if there are other ways we can help.

HELP WANTED: PAID POSITIONS WORKING WITH OUR YOUTH

Kadima Youth Group Advisor

Temple Beth David's youth groups are vibrant and growing! We are seeking an energetic, creative, enthusiastic and organized individual to serve as Kadima advisor for this Conservative Jewish youth group serving grades 6-8. Responsibilities include program and event planning, attendance at Kadima/USY Shabbat and other joint programs, participation in regional activities, and program/youth supervision. The Kadima Youth Advisor will work with the USY Youth Advisor in annual planning and joint activities. Advisor must have own transportation. USY/Kadima or other Jewish youth group experience a plus.

Please send resumes to: Youth Committee, c/o Temple Beth David, 3200 St. Paul Blvd., Rochester, NY 14617

Teacher Needed for IHSC Program

The Irondequoit Hebrew Studies center is looking for a **teacher for its Hineni teens program**. The teacher will be responsible for planning and implementing curriculum for a classroom of 8th, 9th and possibly 10th graders. Curriculum will include items that will help the students put the things that they have learned in Hebrew school into action, discussions of topics relevant to teens from a Jewish perspective, and guidance on how to connect with Judaism as they move towards adulthood. A curriculum guide is available. The teacher is also responsible for the administrative tasks of recording attendance and reporting on attendance to the Jewish Community Federation. Classes meet on Sunday mornings. For more information and to apply contact Marcy Berger at marcy.berger@gmail.com.



Give Tzedakah

Bring in a non-perishable food item for Jewish Family Services' food cupboard. Donation basket next to conference room, all non perishables appreciated. No glass, please. Sponsored by TBD Men's Club.

All in the Family

To submit information, contact the Temple Office at 266-3223

MAZEL TOV!

Anna Hendren Schwalb was born at University Hospital on May 4. She was 6 lbs 15 oz and has 10 fingers and 10 toes. Mazel Tov to her parents, Samantha Hendren and Jason Schwalb!



History Corner

Parade from the "old building" at the corner of Titus and St. Paul Blvd., to the "new building" at 3200 St. Paul Blvd., autumn 1969.



Who is holding the flags?

Let us know!



Happy Anniversary!

Daniel & Barbara Goldman	June 5
Samuel & Rochelle Asher	June 6
Myron & Rheva Kleinberg	June 7
David & Marci Snider	June 11
Bernard & Sylvia Roth	June 12
James & Sharon Parkman	June 14
Dr. Barbara Weber & Dr. Steven Meyers	June 14
Jonathan & Bonnie Abrams- Rich	June 16
Ronald & Jean Brandwein	June 18
Edward & Susan Drexler	June 18
Herbert & Phyllis Hirsch	June 19
Sidney & Lois Markus	June 24
Paul & Judy Eissenstat	June 25
David & Florence Phillips	June 27
Dr. Saul & Helen Presberg	June 28
Jim & Ann Anderson	June 29
Marvin & Shirley Frank	June 30
Michael & Marsha Greenberg	June 30



June Birthday Wishes!

Jonathan Rich	June 1	David Horowitz	June 16
Risa Saltzman	June 1	Kaitlyn Hyman	June 16
Rheva Kleinberg	June 2	Juliet Lande	June 16
Emma Yung Ja Gertzog	June 4	Dr. Saul Presberg	June 16
Korinne Minton	June 4	Debbie Steinfeld	June 18
Noah Spivak	June 4	Charlotte Markus	June 19
Morris Herman	June 6	Joseph Schwalb	June 19
Sam Kinel	June 6	Joanne Katzman	June 22
Yvonne Asher	June 7	Herbert Derman	June 23
Laura Friedman	June 8	Lee Lande	June 23
Marilyn Goldberg	June 8	Jessica Melville	June 25
Elyse (Lisa) Keeley	June 8	Michele Manning Mendelson	June 25
Miriam Asher	June 9		June 26
Nancy Kraus	June 10	Megan Cohn-Jones	June 27
Steven Wolbert	June 11	Sam Kashtan	June 27
Jerald Engel	June 12	Emily Pavone	June 27
Jeremy Kaplan	June 12	Sarah Molis	June 29
Wendy Robbins	June 14		
Judy Fleissig	June 16		

Our Sincerest Condolences

to the friends and family of:

Frank Donsky

Get Well Wishes:

Kalman Zohar

Irv Katz

Irwin Applebaum

David Erlichman

Sylvia Roth

Donations Received April 1 to April 30, 2009

Please Note: Every effort is made to ensure accuracy in the Bulletin. Please let us know if an error is made and we will ensure a correction is noted in the next Bulletin.

DAVID SOLOMON FUND

In Memory of:

Dorothy Sugarman

Saul & Helen Presberg

Lester Rappaport

Mother of Andrew Berger

Daniel & Risa Saltzman

Speedy Recovery

Aileen Kaiser

Irwin & Annette Applebaum

Irvin Katz

Pearl Schwartz & Irv Mindlin

Sylvia & Bernie Roth

Happy Anniversary

Barb Fein Zayas & Jose Zayas

Linda Servetnick & Marc Lande

Rich & Debbie Steinfeld

Pam Rosen & Gary Cohen

Happy Birthday Wishes on 102nd!

Joseph Cohen

Robert Kessler

Happy Birthday Wishes!

Sam Langmann

Gabe Erlichman

Hank Markowitz

Judy Levy

Rickie Gordon

Rhea Feinberg

Sy Zivan

Pam Rosen & Gary, Alex, and

Jordan Cohen

In Appreciation of Service Rendered

Simon Plumbing

Irwin & Annette Applebaum

HERB KRAUS ADULT ED. FUND

In Memory of:

Mother of Andrew Berger

Ruth Kramer

LIBRARY FUND

In Memory of:

Morris Fleisher

Rae Fleisher

USY/KADIMA FUND

In Memory of:

Richard L. Howell

Rich & Ann Howell

Happy Birthday Wishes!

Ben & Rebecca Saltzman

Eric Levy

Matan Presberg

Nahoma Presberg

Josh Freedman

Harry Cohen

Pam Rosen & Gary, Alex and

Jordan Cohen

RABBI SKOPITZ MEMORIAL FUND

In Memory of:

Ruth Comisar

Jewell Rothstein

Ida Ritz

George & Millicent Ritz

Florence Sanow Rappaport

Ruth Kramer (correction)

Mark Schiff

Noah Millman & Carolyn Schiff

Happy Birthday Wishes:

Lois Markus

Sylvia Stiller

Pam Rosen & Gary Cohen

MARSHA FISHMAN EDUC. FUND

In Memory of:

Betty Baker

Lester Rappaport

Paul & Judy Eissenstat

Annette Shapiro

Margie Abrams

Richard Shapiro

Annette Shapiro

Edward Cohen

Rose Maas

Harold & Dolly Fishman

Esther Rockowitz

Helen S. Klein

Ida Sanow

Robert Kessler

Get Well Wishes!

Jan Katz

Paul & Judy Eissenstat

RABBI'S DISCRETIONARY FUND

In Memory of:

Helmut Markus

Charlotte Markus

Harold and Selma Kay

Stephen & Marcia Kay

Myer Povolotsky

Philip Mentel

Get Well Wishes!

Marv Raphael

Susan Raphael, From your children & grandchild

TORAH REPAIR FUND

In Memory of:

Esther Stein

Allen Greenberg

Michael and Marsha Greenberg

Dora Lustik

Rae Fleisher

Happy Birthday Wishes!

Lisa Klein

Ellen Gertzog

Isaac Asher

Pam Rosen and Gary Cohen

SHIVA HEVRA FUND

In Memory of:

Your beloved mother

Andrew Berger

Pam Rosen and Gary Cohen

Myron Jacobs

Art & Ida Dell

MITZVAH / KIDDUSH FUND

In Memory of:

Sidney Gallant

Sam Applebaum

Irwin & Annette Applebaum

Get Well Wishes!

Morris Herman

Irwin and Annette Applebaum

Happy Birthday Wishes!

Marsha Greenberg

Pam Rosen & Gary Cohen

Kelly Beller

Temple Beth David Men's Club

TEMPLE RESIDENCE FUND

In Memory of:

Lea Grunspan

Kalman & Esther Zohar

Yahrzeits From June 1 to June 30 (Sivan 10 to Tammuz 8, 5769)

<u>Name</u>	<u>Observed</u>	<u>Jewish</u>	<u>Name</u>	<u>Observed</u>	<u>Jewish</u>
Sam Altman	June 2	Sivan 10	Jane Ellen Squires	June 15	Sivan 23
Charles Harris	June 2	Sivan 10	Nellie Zack	June 15	Sivan 23
Fannie Esther Harris	June 2	Sivan 10	Missy Brazer	June 16	Sivan 24
Ben Smith	June 2	Sivan 10	Earl Cohen	June 16	Sivan 24
Abraham Grossman	June 3	Sivan 11	Zora Lee Katz	June 16	Sivan 24
Florence Herman	June 3	Sivan 11	Ida Sharf	June 16	Sivan 24
William Horowitz	June 3	Sivan 11	Eugene Brandwein	June 17	Sivan 25
Philip Ritz	June 3	Sivan 11	Isabel Freedman	June 17	Sivan 25
Rose Selkowitz	June 3	Sivan 11	David Shur	June 17	Sivan 25
Al Rosen	June 4	Sivan 12	Elaine Trippi	June 17	Sivan 25
Jacob Stiller	June 4	Sivan 12	Suzanne Weiser	June 17	Sivan 25
Maria Sarah Brizer	June 5	Sivan 13	Hyman Freedman	June 18	Sivan 26
Arlen Brodsky	June 5	Sivan 13	Bessie Goldenberg	June 18	Sivan 26
Bessie Grossberg	June 5	Sivan 13	Ezra Lempert	June 18	Sivan 26
Molly Montvid	June 5	Sivan 13	Louis (Swifty) Heicklen	June 19	Sivan 27
Julius Schultz	June 5	Sivan 13	Esther Levin	June 19	Sivan 27
Fannie Beller	June 6	Sivan 14	Burton Lurie	June 19	Sivan 27
Florence Geiger	June 6	Sivan 14	Philip Lurie	June 19	Sivan 27
Joseph M. Haymoff	June 7	Sivan 15	Albert Freedman	June 20	Sivan 28
Morris Levin	June 7	Sivan 15	Edith Krovetz Jaffey	June 20	Sivan 28
Arnold Sharf	June 7	Sivan 15	Louis Kahn	June 20	Sivan 28
Leah Donsky	June 8	Sivan 16	Betty Newell	June 20	Sivan 28
Ilysa Joy Hyman	June 8	Sivan 16	Murray Cummings	June 21	Sivan 29
Sara Rousso	June 8	Sivan 16	Jean Rosen	June 21	Sivan 29
Harold Baker	June 9	Sivan 17	Ruth Rubin	June 21	Sivan 29
Hyman Goldenberg	June 9	Sivan 17	Lazer Shur	June 21	Sivan 29
Louis Levin	June 9	Sivan 17	Donald Comiez	June 22	Sivan 30
Morton W. Lieberman	June 9	Sivan 17	Jacob Grossman	June 22	Sivan 30
Helen Ruth Long	June 9	Sivan 17	Dr. David C. Mendelson	June 22	Sivan 30
Nathan Marcusfield	June 9	Sivan 17	Hyman Cherkasky	June 23	Tammuz 1
Esther Pickus	June 9	Sivan 17	Helene Davis Penzik	June 23	Tammuz 1
Louis Schatz	June 9	Sivan 17	Celia Lurie	June 24	Tammuz 2
Nellie Eissenstat	June 10	Sivan 18	Rose Shapiro	June 24	Tammuz 2
Ida Freedman	June 10	Sivan 18	Aaron Kinel	June 25	Tammuz 3
Gladys Kaplan	June 10	Sivan 18	Abe Rothstein	June 25	Tammuz 3
Lena Mae Horowitz	June 11	Sivan 19	Louis Testa	June 26	Tammuz 4
Sarah Passer	June 11	Sivan 19	Harry Newell	June 27	Tammuz 5
Yaffa Tal	June 11	Sivan 19	Anna Rothstein	June 27	Tammuz 5
Nyla Aronson	June 12	Sivan 20	Morris Segelin	June 27	Tammuz 5
Estelle Frieder Berke	June 12	Sivan 20	Sylvia Kraner	June 28	Tammuz 6
Isidore Friedman	June 12	Sivan 20	Julius Prives	June 29	Tammuz 7
Janet Steinfeld - Feldman	June 12	Sivan 20	Belle Rosenbaum	June 29	Tammuz 7
Celia Levin	June 13	Sivan 21	Elva Wexler	June 29	Tammuz 7
Harry Passer	June 14	Sivan 22	Bessie Bazar	June 30	Tammuz 8
Ida Rosenbaum	June 14	Sivan 22	Lena Berg	June 30	Tammuz 8
Joseph Blumkin	June 15	Sivan 23	Marian Cummins	June 30	Tammuz 8
Harold Brown	June 15	Sivan 23	Isadore Karchefsky	June 30	Tammuz 8
			Florence Shapiro	June 30	Tammuz 8



ALENT - BAKER
MONUMENTS
 IN-HOME CONSULTATIONS
385-1006
Lynn Baker Alent

Minimum Donations	
Greeting Card Mailed Out	\$7.50 ea.
3 or more Memorial or Greeting Cards	\$6.00 ea. (\$18.00)
Tree of Life Leaf	\$72.00
Siddur Sim Shalom	\$30.00
HH Prayer Book	\$25.00
Etz Hayim	\$75.00
Basic Kiddush	\$72.00
Cholent Sponsor	\$18.00
Wine/Challah Sponsor	\$18.00
Memorial Plaque Non Member	\$270.00 \$414.00
Cemetery Plots In Riverside	
Member	\$600.00
Non-Member	\$800.00



PARSKY-LEVY
MEMORIAL CHAPEL
 21 Lincoln Avenue • Pittsford, NY
 585-381-2170 • www.parskylevy.com

Send a Card to a friend or loved one!



Make checks payable to: Temple Beth David, 3200 St. Paul Blvd., Rochester, NY 14617

Date _____ Amount enclosed \$ _____ (minimum donation \$7.50)

Address:

From: _____ To: _____

Reason for Card/Message:

- Fund : D. Solomon M. Fishman Rabbi Skopitz Youth Fund Temple Residence
 Mitzvah/Kiddush TBD Capital Improvement Library H. Kraus/Adult Ed.
 Torah Repair Fund USY/Kadima Shiva Chevra Rabbi Discretionary's Fund

Minimum Donation is \$7.50. If no fund is specified, David Solomon Building Fund will be named.

GILBERT ROSENBAUM FUND DONATIONS AND CARD REQUESTS ARE HANDLED SEPARATELY:

Please send card requests and donations to: Richard Steinfeld, 144 Dunbarton Dr., Rochester, NY 14618

Temple Beth David
3200 St. Paul Blvd.
Rochester, NY 14617

Non-Profit Org.
U.S. Postage
PAID
Rochester, NY
Permit No. 1111

Address Service Requested

«F1»
«F2»
«F3»
«F4»

An Affiliate of the United Synagogue of Conservative Judaism



BRIGHTON MEMORIAL CHAPEL, INC.

Rochester's Only **100%**
Locally Owned
Jewish Funeral Home
585-427-8520
Jarrod M. Krieger, Owner

Graveside, Temple or Chapel Services
Compare facilities, locations and prices...
There is **NO COMPARISON!**
3325 Winton Road South
www.brightonmemorialchapel.com

Executive Officers:

President: Ron Kraus

Vice Presidents:

- **Administration:** Bill Gertzog
- **Finance:** Sy Zivan
- **Ritual:** Gary Cohen
- **Education:** Sue Eckhaus
- **Building:** Michael Walker
- **Recording Secretary:** Susan Drexler

Temple Funds:

- Capital Improvement Fund
- David Solomon Memorial Building Fund
- Gilbert Rosenbaum Fund
- Herb Kraus Adult Education Fund
- Library Fund
- Mitzvah Kiddush Fund
- Marsha Fishman Memorial Education Fund
- Children's Shabbaton Fund
- Rabbi Skopitz Memorial Youth Fund
- Rabbi's Discretionary Fund
- Torah Repair Fund
- Shiva Chevra Fund
- USY/Kadima Fund
- Temple Residence Fund

Temple Activity Chairs:

Judaica Shop: Linda Servetnick

Men's Club: Jonathan Papkin

Sisterhood: Florence Phillips

Bikkur Cholim: Karen Zivan

Bulletin Folding: Mrs. Sylvia Stiller

Book of Remembrance: C. Halpern & D. Steinfeld

Bingo: Sylvia Roth

Publicity: Helen Kashtan

Shiva Chevra: Florence Phillips

USY/Kadima Advisor: Sue Kruchten

Website Coordinator: Mike Berke

Temple Office: Maria Dewhirst 266-3223

Temple Website: www.templebethdavid.uscjhost.net/

WHAT TO GET ABBA FOR FATHER'S DAY ?

Another tie? (who even wears ties anymore ?)

A new shirt? (he hasn't opened the last 3 I gave him)

Car Wash coupons ? (he still has 6 of the 8 he got for Chanukah)

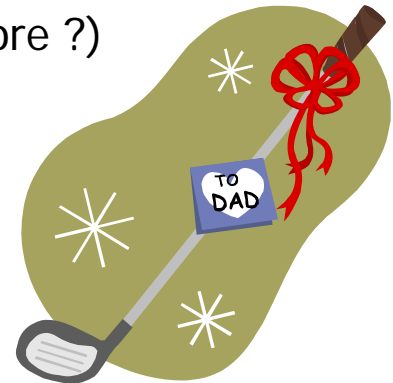

I'VE GOT IT !

I'LL SIGN HIM UP FOR THE TBD GOLF TOURNAMENT.

We can enjoy the day together on the links and then feast on a fabulous kosher dinner and then bid on some great auction items.

Now there's a gift he'll really appreciate.
I'll fill out the flyer I got with this month's bulletin and send it right in.

[Download Tournament Entry Form](#)