



# The Bulletin

Rabbi Aviva Berg  
Cantor Samuel Asher  
Martin Presberg, President

*February 2011*

## *Chai - What Can I Do For You Today?*

The number eighteen (chai), reflects Judaism's focus on the importance of life. It also has special personal significance for me this month. It is my honor and pleasure to have served as your rabbi for the past eighteen months. And I very much look forward to the next eighteen months and beyond. Exciting signs of new energy, if not infinite possibility, continue to emerge in Rochester and at Temple Beth David.

But does this apply in February? In Rochester? At Temple Beth David? Yes! For starters, February 2nd is Groundhog Day, which reminds me of one of my favorite movies, the 1993 Harold Ramis film, Groundhog Day. In case you haven't seen it in awhile (or ever), the movie is about a weatherman named Phil Connors (played by Bill Murray) who lives Groundhog Day over and over and over again. Egotistical and sarcastic weatherman Phil is sent to Punxsutawney, Pennsylvania to report on whether or not Punxsutawney Phil, the groundhog, "sees his shadow," and returns to his burrow, signifying that there will be another six weeks of winter.

Caught in a kind of science fiction-like time loop, Phil wakes up every morning in Punxsutawney on Groundhog Day to Sonny and Cher endlessly singing "I Got You Babe" on his clock radio. He is the only one who knows this is happening. Phil goes through cycles of dismay,



hedonism, despair, and self-destructive recklessness until he decides to learn how to be a mentsch. He discovers that developing a "what can I do for you today" attitude makes him a lot happier than the "what can I do to you today" attitude he displaces.

Professional movie reviewers explain Phil's transformation in so many ways that the movie seems to operate as a Rorschach test. It's very possible to understand the movie as a man's decision to realize his self-potential or a person learning to see the "angel" or the Divine spark in another person or possibly an individual switching from one who always sees the glass as half empty to one who sees it as half full.

Each interpretation of the movie, like a snowflake, and like each one of us, is unique. It depends upon where we are in our lives. We do not have to live the same day of our lives over and

## February Schedule

**Shabbat Evening: 7:30 p.m.**

**The next TBD Service at the JCC will be on Friday, February 25 at 6pm in the Senior Lounge.**

**Shabbat Morning: 9:00 a.m.**

**Sunday Minyan: 9:30 a.m.**



*You may now find Temple Events on our online calendar at [www.tbdrochester.org](http://www.tbdrochester.org); find out what is going on or submit a new event for the calendar. As always, you may also reach us by calling the office at 585-266-3223.*

*We are handicapped accessible and equipped with a hearing loop.*



**The mission of Temple Beth David** is to provide an environment where the concepts of community prayer, education, and service to the greater Jewish community are provided within the context of Conservative Judaism. We pride ourselves on being a friendly, participatory, egalitarian community, welcoming all to be a part of our synagogue family.

# News from the President

Martin Presberg, President

[martin.presberg@tbdrochester.org](mailto:martin.presberg@tbdrochester.org)

585-794-3509

I am seeing a lot of activity at Temple so far in 2011, and it feels great. The website has many new pages and updates. We are hard at work on developing clearer and easier procedures around event planning and membership. The marketing committee is promoting a number of exciting programs. A fundraising committee is being formed. The ritual committee is asking important questions about the length and content of services. A group is forming to look again at strategic planning in regards to location and long-term demographics. The Sisterhood and Men's Club are meeting regularly. Lifelong learning is ongoing, and a new building beautification

committee has a number of ideas on how to make our environment more attractive and welcoming. (Just to name a few.)

Each of these initiatives is critically dependent on the input of numerous individuals, and it is a pleasure to see people working together. The amazing thing is how rewarding this work can feel. Every successful interaction, every incremental improvement to a process, every positive experience at an event, every repair or beautification of our building, every collaborative email or meeting adds to the strength of our community. And everyone who participates feels it. Please let me

know if you do not feel in-the-loop on all this activity. Maybe I can help plug-you-in to the right group or activity to match your particular passion.

Of course we have our challenges, and the Board of Trustees and other synagogue leaders are working to address them. As we achieve the various degrees of success in meeting these challenges, we will emerge wiser and more spiritually fulfilled.

## Temple Office Hours for February

**Open Sunday mornings**  
**Feb. 6th and Feb. 20**  
**9am - Noon and**  
**1:00-5:00 pm**



**Note: Volunteer Phone Coverage**  
**Sunday Mornings Feb. 13 & 27**

**Monday - Friday 9:30am - 2:30pm**  
**Tuesday afternoons 4:00pm to 6:00pm**

Office Closed in February  
on the following days:  
Feb. 11, 13, 21, 27

**Brighton Memorial Chapel**  
**is proud to announce**  
**the acquisition of PARSKY'S.**

*With this purchase, we will  
respectfully retain the files,  
pre-need arrangements, and  
caring history started by  
Alexander Parsky over 75 years ago.*



**BRIGHTON MEMORIAL CHAPEL, INC.**

**Rochester's Jewish Funeral Home**  
**ESTABLISHING A NEW TRADITION**



3325 Winton Road South,  
Rochester, NY 14623

**585-427-8520**

[www.BrightonMemorialChapel.com](http://www.BrightonMemorialChapel.com)  
Jarrod M. Krieger, owner and 4th generation Rochesterian

# Rabbi's Desk, con't.

Rabbi Aviva Berg

[rabbiavivaberg@gmail.com](mailto:rabbiavivaberg@gmail.com)

730-5179

over and over.

Like almost everyone else in Rochester, when Arthur and I look out our living room window, both the window and our front yard are half full -- of snow -- but what else is out there in a Rochester winter with which we can fulfill or even transform our lives?

Quite a lot. This month, The Harold Grinspoon Foundation, the Farash Foundation, the Jewish Community Federation, the JCC, Temple Beth David and other local synagogues join together in rolling out of the innovative PJ Library Jewish literacy program. This offering will enable family members to connect in a meaningfully Jewish way through literature, music and art. Families with children between the ages of six months to eight years who subscribe to PJ Library will receive, free of

charge, a wonderfully creative and age-appropriate book or CD every month. Watch for information on how to sign up for this terrific community resource. Also be on the look-out for PJ Library-sponsored Temple Beth David events throughout the year.

Also this month, Temple Beth David will continue its new Lunch and Learn program of adult education. Our interactive program debuted last month with a hearty lunch and a spirited discussion about the significance of the Exodus, Mt. Sinai, and our own place in the world. This month, author and TBD member, Susan Baruch, has a wonderful story to share with us all, "My New Life As a Writer." Like watching a Harold Ramis film, listening to Susan's journey can both touch us and inspire us to perceive our lives and our world in new ways.

When Arthur and I talked about whether or not we should move to Rochester, we thought about the people we met at Temple Beth David. We said to each other words that Bill Murray says at the end of Groundhog Day: "It's so beautiful, let's live here."

L'Chayyim

Rabbi Aviva Berg

***Rabbi Berg is available by appointment.  
She looks forward to hearing from you.***

***Phone 585-319-4407***

***Email: [rabbiavivaberg@gmail.com](mailto:rabbiavivaberg@gmail.com)***



**FOR MORE INFORMATION  
ABOUT THE PJ LIBRARY,**

**FIND THEM ON THE WEB AT**

**[HTTP://WWW.PJLIBRARY.ORG](http://www.pjlibrary.org)**

**OR CALL 413-439-1981**

# Order your Mah - Jong cards now!

It's time to order your Mah-Jong cards! Please contact:  
**Florence Phillips 467-5476** to place your order.

\$7.00 for Regular cards, \$8.00 for Large Print Cards.

Please make your checks payable to: TBD Sisterhood

**Florence Phillips**  
**193 Daley Blvd.**  
**Rochester, NY 14617**



This is a fundraiser for Sisterhood. So the more that members participate, the more we money we get.

Checks must be in before March 1<sup>st</sup>. Send your check today!

## Don't Miss Family Services at Temple Beth David

Family Service for school aged children will meet the first Shabbat of the month at 10:30 in the small sanctuary. Children and parents can become familiar with the basics of the Shabbat morning service, talk about Torah and hear related stories. We look forward to seeing your family there.

If you have any questions, please call  
Nancy Kraus at 385-3696.

### Family Service Schedule

**Feb. 5** 5th/6th/7th grade service  
**March 5**  
**April 2**  
**May 7**

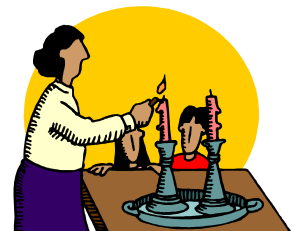

### TZEDAKAH OPPORTUNITY

Did you know?? STAPLES allows Temple to recycle up to 10 printer cartridges each month and receive \$2 each in Staples Rewards credit to use in purchasing office supplies. Please drop off your printer cartridges-- we will recycle them! Thank you for the December donations!

# Donations Received December 1 to December 31, 2010

---

**Please Note:** Every effort is made to ensure accuracy in the Bulletin. Please let us know if an error is made and a correction will be noted in the next Bulletin.

## **MITZVAH / KIDDUSH FUND**

### ***In Memory of:***

**Allen Lederman**

Annette Applebaum

**Nissim Ojalvo**

Milt & Dorothy Smith

**Mac Gan**

Harold & Rhea Feinberg

Michael Kahn

Fronie Hoffman

### ***In Appreciation of all you do!***

**Bernie & Sylvia Roth**

Fronie Hoffman

**Happy Birthday Wishes!**

**Shira Presberg**

**Merrie Franklin**

Pam Rosen & Gary Cohen

## **RABBI'S DISCRETIONARY FUND**

### ***In Memory of:***

**Harold & Selma Kay**

Stephen & Marcia Kay

**Nathan Goldwasser**

**Miriam Goldwasser**

**Chana Neuberg**

**Meyer Neuberg**

Fay Neuberg

**Allen Lederman**

Jay & Adrienne Young Cohen

**Mimi Marcus**

Philip Mentel

**Pearl Schwartz**

Ken & Leslie Schwartz

### ***In Honor of:***

**Chris Schwartz**

Ken & Leslie Schwartz

### ***In Appreciation of all you do!***

**Rabbi Berg & Arthur Bernberg**

Risa & Daniel Saltzman

**Happy Birthday Wishes!**

**Rabbi Aviva Berg**

Pam Rosen & Gary Cohen

## **DAVID SOLOMON FUND**

### ***In Memory of:***

**Allen Lederman**

Judith & Lee Alderman

Bernie & Sylvia Roth

Elaine Sarna

Richard & Debbie Steinfeld

**Muriel Katz**

Anita Bauman

Scott Bauman

Dave & Florence Phillips

Bernie & Sylvia Roth

**Louis Steinfeld**

Richard & Debbie Steinfeld

**Max Gross**

Stan & Michelle Gross

**Julia Stiller**

**Blanche Levine**

**Alfred Stiller**

Miss Sylvia Stiller

**Mac Gan**

Anita Bauman

Scott Bauman

Alan Braveman

Charlotte Hllsberg

Bernie & Sylvia Roth

Shirley Rudnick

Richard & Debbie Steinfeld

**Max Ambush**

**Max Grossberg**

Sandra & Howard Brenner

**Mowey Presberg**

Saul & Helen Presberg

**Florence Levinson**

**Miriam Bauman**

**Arthur Bauman**

Anita Bauman

**Get Well Wishes**

**Dave Phillips**

**Lois Markus**

Richard & Debbie Steinfeld

**Happy Birthday Wishes!**

**Lori Davis**

**Scott Davis**

**Ellen Duchano**

**Sue Drexler**

Pam Rosen & Gary Cohen

## **SHIVA CHEVRA FUND**

### ***In Memory of:***

**David Schreiber**

Arthur & Ida Dell

## **CAPITAL IMPROVEMENT FUND**

### ***In Memory of:***

**Muriel Katz**

Dave & Florence Phillips

**Happy Birthday Wishes!**

**Scott Davis**

**Rabbi Aviva Berg**

Marcia & Marvin Davis

**Happy Anniversary!**

**Rabbi Berg & Arthur Bernberg**

Marcia & Marvin Davis

## **LIBRARY FUND**

### ***In Memory of:***

**Estelle Hirsch**

Phyllis Hirsch

Debi Boyer

Susan Hirsch

**Ben Passer**

Sylvia Passer

## **RABBI SKOPITZ YOUTH FUND**

### ***In Memory of:***

**Rabbi Laurence Skopitz**

Hyla & Shalom Skopitz

Linda Roth

Julian & Shelly Braiman

**Golde M. Hersch**

Julian & Shelly Braiman

**Florence Ross**

Linda Roth

**Herbert Hirsch**

Phyllis Hirsch

Debi Boyer

Susan Hirsch

**Bessie Braiman**

**Nathan Zeif**

Julian & Shelly Braiman

**Happy Birthday Wishes!**

**Keenan Bloom**

**Annette Strassman**

Pam Rosen & Gary Cohen

(Continued on page 6)



# PURIM Begins Sat. Mar. 19

Join us for Food, Games  
& Fun...Ma'ariv, Havdalah  
and more

7:30 pm at the Papkin Home



More info. in  
March bulletin

Join us for a Family Style  
Seudah Shleesheet (Third Meal)

5:30-7:30 pm at the Home of Rabbi  
Berg and Arthur Bernberg

Food, Purim Stories  
and Fun! More info.  
in March bulletin



## Donations, con't. Received December 1 to December 31, 2010

(Continued from page 5)

### TORAH REPAIR FUND

*In Memory of:*

**Morris Koftschik**

Max & Sonia Mantelmacher

**Happy Birthday Wishes!**

**Ann Howell**

Pam Rosen & Gary Cohen

### GILBERT ROSENBAUM FUND

*In Memory of:*

**Muriel Katz**

Alan, Steve & Doug Rosenbaum

Morris & Sylvia Lovinger

**Mac Gan**

Morris & Sylvia Lovinger

**Get Well Wishes:**

**Dave Phillips**

Morris & Sylvia Lovinger

### MARSHA FISHMAN FUND

*In Memory of:*

**Allen Lederman**

Elaine Brauer

Dolly & Harold Fishman

Dave & Florence Phillips

Pauline & Izzy Reitzfeld

Milt & Dorothy Smith

**Mac Gan**

Dolly & Harold Fishman

Milt & Dorothy Smith

**Muriel Katz**

**Rosemary Fisher**

Dolly & Harold Fishman

**Herbert Roisman**

**William Schwartz**

Paul & Judy Eissenstat

**Esther Lederman**

**Arnold Shapiro**

Annette Shapiro

### PREK SHABBATON FUND

*In Memory of:*

**Charles Gronachan**

**Frances Gronachan**

Ceidlen Beller

### USY/KADIMA FUND

**Happy Birthday Wishes!**

**Stephen Papkin**

**Sara Steinfeld**

Pam Rosen & Gary Cohen

### HH Prayer Book

*In Memory of:*

**Golde M. Hersch**

Sanford Toole

## Small Conservative Shul Collaborative Torah Study

Around 10 years ago, the Federation offered grant money for collaborative adult education programs. Out of this came a series of yearly shabbatons hosted jointly by Beth David, Beth Am, and Beth Hamedresh-Beth Israel called the "Small Conservative Shul

Collaborative". The sessions evolved to include a monthly Torah study program and participants meet the second Wednesday of each month at 7:30 p.m. at BHBI, 1369 East Avenue. We hope you can join us.

Upcoming dates:

2/9/11

3/9/11

4/13/11

5/11/11

You Won't Want to Miss ....  
**The PURIM CELEBRATION**  
at Temple Beth David

Gourmet Pancake  
Breakfast



Megillah Reading



Costume Parade



Purim Carnival

Join us Sunday, March 20<sup>th</sup>  
from 9:00am to Noon  
for all the fun!

Donations Welcome, but Not Required!

All the details coming in the March Bulletin!  
Please RSVP to the TBD Office 585-266-3223

# All in the Family

To submit information, contact the Temple Office at 266-3223

## Got Talent? We need you!

Do you love to tell a good  
joke? Sing songs? Dance?  
Perform in your own skit?

**All Talent is welcome!**

**Be part of our Purim  
Celebration Sunday,  
March 20<sup>th</sup>!**



Contact Paula Popper at (513)304-1122 or  
email at [ppopper@rochester.rr.com](mailto:ppopper@rochester.rr.com)

## Torah Readers? We need you!



Read a little? Read a lot?

**Megillah Readers  
needed for our Purim  
Celebration Sunday,  
March 20<sup>th</sup>!**

Contact Gary Cohen at 377-2141 or  
Rabbi Berg at 319-4407 to participate.

## February Birthdays

<u>Name</u>	<u>Date</u>
Marvin Frank	February 2
Marc Lande	February 2
Bonnie Abrams- Rich	February 3
Deniz Undar	February 4
Isaac Kramer	February 9
Samuel Asher	February 12
Millicent Ritz	February 13
Susan Langmann	February 14
Rachel Sacks	February 15
Gabriel Arthur Franklin	February 17

<u>Name</u>	<u>Date</u>
Thomas Wolbert	February 18
Helen Kashtan	February 23
Shayna Selkowitz	February 23
Jennie Papkin	February 25
Michal Spivak	February 25
Arthur Bernberg	February 27
Stacey Saks	February 27
Arthur Dell	February 28
Arthur Long	February 28

### Our Sincerest Condolences

to the friends and family of:

**Muriel Katz  
Mac Gan  
Allen Lederman**

### Get Well Wishes Going Out to:

**Dave Phillips  
Lois Markus**

**Purchase Sisterhood Torah Fund Cards online at:**

[http://www.jtsa.edu/Supporters/Torah\\_Fund.xml](http://www.jtsa.edu/Supporters/Torah_Fund.xml)



## NEED-BASED SCHOLARSHIPS AVAILABLE

The Foundation for the Jewish Community of the Jewish Community Federation has a limited amount of funds available for need-based scholarships. These scholarships are available to Jewish students having a permanent Rochester address, who are studying Jewish content for high school and college credit, and for Jewish teens who participate in an accredited summer, semester, or year long, Israel experience program.

**APPLICATION DEADLINE: March 27, 2011**

**For more information or an application  
contact Josh Boress, 461-0490 or  
jboress@jewishrochester.org**

## Sisterhood Scholarship Opportunity

Scholarships are available to Temple Beth David's youth who meet the following requirements:

1. His (her) family is a member in good standing of Temple Beth David and his (her) family is a member in good standing of Sisterhood.
2. If the participant has been accepted into a program sponsored by a bona fide Jewish Organization, and can submit proof thereof.
3. He (she) has submitted a written request to the Sisterhood President, **no later than April 1** of the year of the proposed trip.

The funds available will be evenly divided among all applicants, subject to the approval of the Sisterhood Board. Sisterhood offers this incentive in the hopes of encouraging our youth to participate in these educational experiences, and hopes that the youth benefitting will, in turn, be a positive influence on our youth to join similar activities.

## תיקון עולם

### Tikkun Olam

Three baskets of school supplies, books, mittens and socks were delivered to #50 School in January, and they were very much appreciated! Next it looks like some of the teens will be helping out at the Maplewood Library over February break with kids from #50 School as well as other city schools. It feels good to be building an ongoing

connection with a part of our community that can use our help. and what sorts of activities people are interested in.

Please remember the ongoing collections outside of the 3rd grade classroom-- plastic bottle caps and school supplies and new/ gently used children's books for #50 School.

Also, watch for information about a Tikkun Olam survey that will be available on the TBD website. The survey will help us understand the role that tikkun olam plays in our congregation

Thank you and keep up the generous spirit!



## Sponsored Kiddushes and Cholents

- Sponsored Kiddush Jan. 1 **In Honor of Rabbi Aviva Berg's and Scott Davis' Birthdays** by Arthur Bernberg and The Davis Family.
- Sponsored Kiddush Jan. 15th **Honoring our exploration of the Jews of Sfat** by Temple and an anonymous donor.
- Sponsored Cholent Jan. 8 **In Memory of Norman Gilman** by Paul & Cindy Halpern.
- Sponsored Kiddush Jan. 22 **In Appreciation of all the Executive Board and BOT members, both former and current.**

# Yahrzeits

From Feb 1 to Feb 28, 2011 (Shevat 27 to Adar-I 24, 5771)

<u>Name</u>	<u>Observed</u>	<u>Jewish</u>	<u>Name</u>	<u>Observed</u>	<u>Jewish</u>
Arnold Eli Fisher	Feb.1	Shevat 27	Sonya Newman	Feb.15	Adar-I 11
Sarah Jacobs	Feb.1	Shevat 27	Rebecca Stone	Feb.15	Adar-I 11
Jennie Weinstein	Feb.1	Shevat 27	Leah Gastel	Feb.16	Adar-I 12
Minnie Himmelstein	Feb.3	Shevat 29	Jacob Itkin	Feb.16	Adar-I 12
Sarah Marcusfield	Feb.3	Shevat 29	Gary Passer	Feb.17	Adar-I 13
Dr. Sidney Schatz	Feb.3	Shevat 29	Rose Robbins	Feb.17	Adar-I 13
Julius Sherman	Feb.3	Shevat 29	Eugene Schwartz	Feb.17	Adar-I 13
James Passeck	Feb.4	Shevat 30	Faye Goldin	Feb.18	Adar-I 14
Abraham Wolinsky	Feb.4	Shevat 30	Anna Greenberg	Feb.18	Adar-I 14
Sarah Feldman	Feb.5	Adar-I 1	Jacob Harris	Feb.18	Adar-I 14
Max Finkelstein	Feb.5	Adar-I 1	Helmut Markus	Feb.19	Adar-I 15
Lea Grunspan	Feb.5	Adar-I 1	Kaaren Levin	Feb.21	Adar-I 17
Fanny Passer	Feb.5	Adar-I 1	Sophie Povolotsky	Feb.21	Adar-I 17
Sylvia Sharf	Feb.5	Adar-I 1	Gertrude Brotsky	Feb.22	Adar-I 18
Frank Sherman	Feb.5	Adar-I 1	Pearl Feldman	Feb.22	Adar-I 18
Rose Ambush	Feb.6	Adar-I 2	Jacob Haymoff	Feb.22	Adar-I 18
Meyer Hillel Benski	Feb.6	Adar-I 2	William Rosenbaum	Feb.22	Adar-I 18
David Lustik	Feb.6	Adar-I 2	Julius Berger	Feb.23	Adar-I 19
Annie Peskowitz	Feb.6	Adar-I 2	Annette Harris	Feb.23	Adar-I 19
Jack Miller	Feb.8	Adar-I 4	Isadore Robert Hoffman	Feb.23	Adar-I 19
Jacob Salkowitz	Feb.8	Adar-I 4	Saralie Foote	Feb.24	Adar-I 20
Minnie Blumkin	Feb.9	Adar-I 5	Alexander Kopen	Feb.24	Adar-I 20
Shirley Shapiro	Feb.9	Adar-I 5	Albert Marcusfield	Feb.24	Adar-I 20
Frances Steinfeld	Feb.9	Adar-I 5	Evelyn Dankner	Feb.25	Adar-I 21
David Brothman	Feb.10	Adar-I 6	Leila Markus	Feb.25	Adar-I 21
Clara Graver	Feb.10	Adar-I 6	Martin Miller	Feb.25	Adar-I 21
Zimmel Lampert	Feb.10	Adar-I 6	William David	Feb.26	Adar-I 22
Esther Orlen	Feb.10	Adar-I 6	Hannah Lasken	Feb.26	Adar-I 22
Nison Pollock	Feb.10	Adar-I 6	Anna Weinstein	Feb.26	Adar-I 22
Pearl Sosne	Feb.10	Adar-I 6	Nathan Hersch	Feb.27	Adar-I 23
Reva Moldawsky Levison	Feb.11	Adar-I 7	Louis Klein	Feb.27	Adar-I 23
Abe Kessler	Feb.12	Adar-I 8	Sonia Alper	Feb.28	Adar-I 24
David Lempert	Feb.12	Adar-I 8	Shirley Comiez	Feb.28	Adar-I 24
Ada Wolf	Feb.12	Adar-I 8	Samuel Cramer	Feb.28	Adar-I 24
Rose Cohen	Feb.13	Adar-I 9	Mildred Deutsch	Feb.28	Adar-I 24
Norman Klein	Feb.13	Adar-I 9	Jacob Goldman	Feb.28	Adar-I 24
Harry Roxin	Feb.13	Adar-I 9	Judith Solomon Kravetz	Feb.28	Adar-I 24
Anna Schrier	Feb.13	Adar-I 9	Bertha Marcusfield	Feb.28	Adar-I 24
Anna Alent	Feb.14	Adar-I 10	Betty Seigel	Feb.28	Adar-I 24
Harry Pheterson	Feb.14	Adar-I 10			

Moving temporarily? Please let us know and save us costly fees charged by the post office. (It will also ensure you get the bulletin while you are away.) Then give us a call or send an email when you are coming back home. Call 266-3223 OR [office@tbdrochester.org](mailto:office@tbdrochester.org)





**ALENT - BAKER**  
**MONUMENTS**  
 IN-HOME CONSULTATIONS  
**385-1006**  
**Lynn Baker-Alent**



***Your Guests will RAVE!***

**Pattie Taylor-Brown**  
 Event Specialist/Owner

**David Brown**  
 Executive Chef/Owner

**(585) 244-2870**  
 info@rochestercaterer.com  
 www.RochesterCaterer.com

<b>Minimum Donations</b>	
Greeting Card Mailed Out	\$7.50 ea.
3 or more Memorial or Greeting Cards	\$6.00 ea. (\$18.00)
Tree of Life Leaf	\$72.00
Siddur Sim Shalom	\$30.00
HH Prayer Book	\$30.00
Etz Hayim	\$75.00
Basic Kiddush	\$72.00
Cholent Sponsor	\$18.00
Wine/Challah Sponsor	\$18.00
Memorial Plaque	\$270.00
Non Member	\$414.00
Cemetery Plots In Riverside	
Member	\$600.00
Non-Member	\$800.00

**Send a Card to a friend or loved one!**

**Make checks payable to: Temple Beth David, 3200 St. Paul Blvd., Rochester, NY 14617**

Date \_\_\_\_\_ Amount enclosed \$ \_\_\_\_\_ (minimum donation \$7.50)

Address:

From: \_\_\_\_\_ To: \_\_\_\_\_  
 \_\_\_\_\_  
 \_\_\_\_\_

Reason for Card/Message:

Fund : ☐ D. Solomon   ☐ M. Fishman   ☐ Rabbi Skopitz Youth Fund   ☐ Temple Residence  
☐ Mitzvah/Kiddush   ☐ Capital Improvement   ☐ Library   ☐ H. Kraus/Adult Ed.  
☐ Torah Repair Fund   ☐ USY/Kadima   ☐ Shiva Chevra   ☐ Rabbi Discretionary's Fund  
☐ Gilbert Rosenbaum Fund   ☐ PreK Shabbaton   ☐ Rabbi Skopitz Youth Fund

Minimum Donation is \$7.50. If no fund is specified, David Solomon Building Fund will be named.



TEMPLE  
BETH  
DAVID

3200 ST. PAUL BLVD. ROCHESTER, NY 14617

NON-PROFIT ORG.  
U.S. POSTAGE  
**PAID**  
ROCHESTER, NY  
PERMIT NO. 1111

*ADDRESS SERVICE REQUESTED*

«F1»

«F2»

«F3»

«F4»

AN AFFILIATE OF THE UNITED SYNAGOGUE OF CONSERVATIVE JUDAISM

**Executive Officers:**

**President:** Martin Presberg

**Vice Presidents:**

- **Administration:** Helen Kashtan
- **Finance:** Sy Zivan
- **Ritual:** Gary Cohen
- **Education:** Joan Papkin
- **Building:** Scott Davis, Ed Drexler
- **Recording Secretary:** Lewis Rothberg

---

**Temple Activity Chairs:**

**Judaica Shop:** Linda Servetnick  
**Men's Club:** Jonathan Papkin  
**Sisterhood:** Debbie Steinfeld & Jackie Kaufman  
**Bikkur Cholim:** Karen Zivan  
**Bulletin Folding:** Dorothy Sherr  
**Book of Remembrance:** C. Halpern & D. Steinfeld  
**Bingo:** Sylvia Roth  
**Shiva Chevra:** Merrie Franklin  
**Kadima Advisor:** Moshe Lewis  
**Website Coordinators:** Mike Berke, Neal Eckhaus  
**Membership:** Dave Kaufman  
**Marketing:** Dave Kaufman

**Temple Funds:**

- **Capital Improvement Fund**
- **David Solomon Memorial Building Fund**
- **Gilbert Rosenbaum Fund**
- **Herb Kraus Adult Education Fund**
- **Library Fund**
- **Mitzvah Kiddush Fund**
- **Marsha Fishman Memorial Education Fund**
- **Rabbi Skopitz Memorial Youth Fund**
- **Rabbi's Discretionary Fund**
- **Shiva Chevra Fund**
- **Temple Residence Fund**
- **Torah Repair Fund**
- **USY/Kadima Fund**

**Temple Office:** Maria Dewhirst 266-3223

**Temple Website:** <http://tbdrochester.org>

**Email:** [office@tbdrochester.org](mailto:office@tbdrochester.org)